

THE SHIPLEY

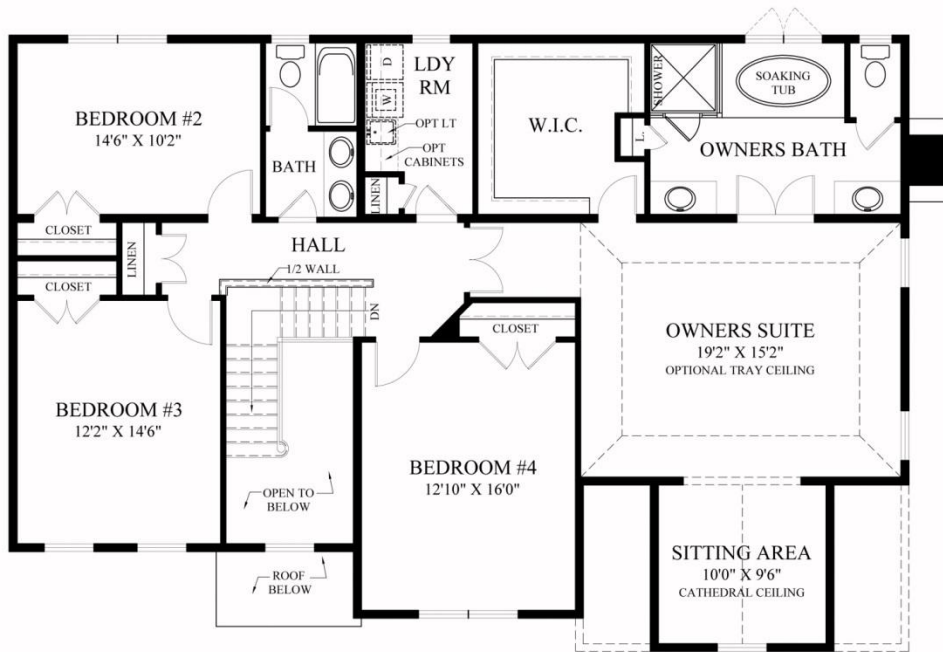

ROOM SIZES ARE SUBJECT TO FIELD VARIATIONS.
CONTRACT TAKES PRECEDENCE OVER ARTWORK.
CONTENTS SUBJECT TO ERRORS AND OMISSIONS.



SECOND FLOOR PLAN

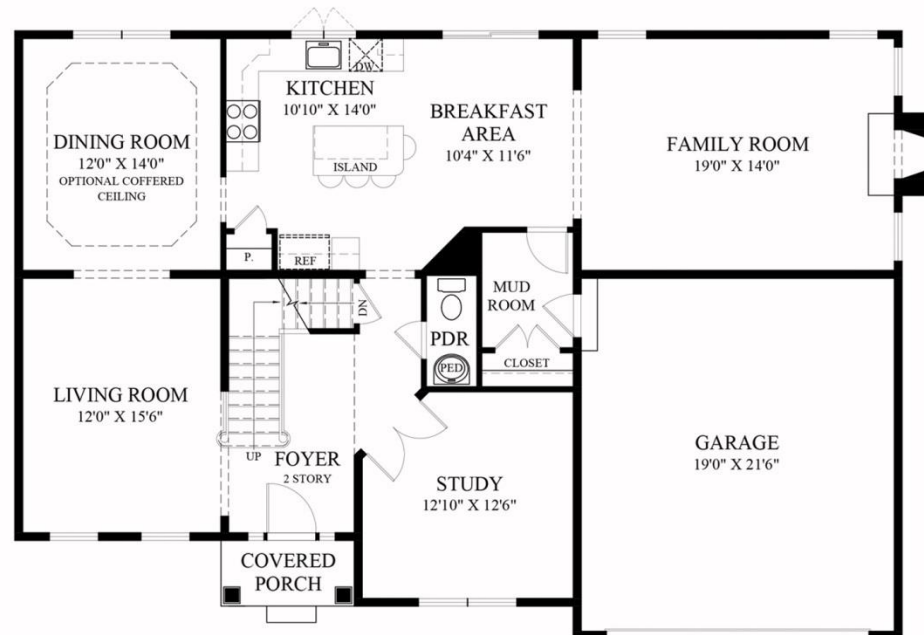

FIRST FLOOR PLAN

ROOM SIZES ARE SUBJECT TO FIELD VARIATIONS.
 CONTRACT TAKES PRECEDENCE OVER ARTWORK.
 CONTENTS SUBJECT TO ERRORS AND OMISSIONS.

THE SHIPLEY



PLAN FEATURES

- TWO STORY ENTRY FOYER.
- FAMILY ROOM WITH FIREPLACE.
- FOUR BEDROOMS.
- TWO AND ONE-HALF BATHS.
- OWNERS SUITE WITH ELEGANT OWNERS BATH AND LARGE WALK IN CLOSET.
- CONVENIENT SECOND FLOOR LAUNDRY ROOM.
- TWO CAR GARAGE.



1120 North Bethlehem Pike
 P.O. Box 280
 Spring House, PA 19477
 Phone: 215-542-1331 *Fax: 215-542-2418
 WWW.SALPAONEBUILDER.COM



67 Byberry Road, Hatboro, PA 19040
 Phone: 215-674-5950 *Fax: 215-674-5952
 WWW.LUCEARCHITECTS.COM